

NOTE: PARTS OF LOT 24 & 25
"ADDITION TO HIGHLAND TRAIL"
BY W. J. RIDGLE - MAY - 1938
EMCO - PLAT BOOK K 120-122

FILED
GREENVILLE CO. S.C.

JAN 27 10 11 AM 1954

OLLIE FARNSWORTH
R.M.C.

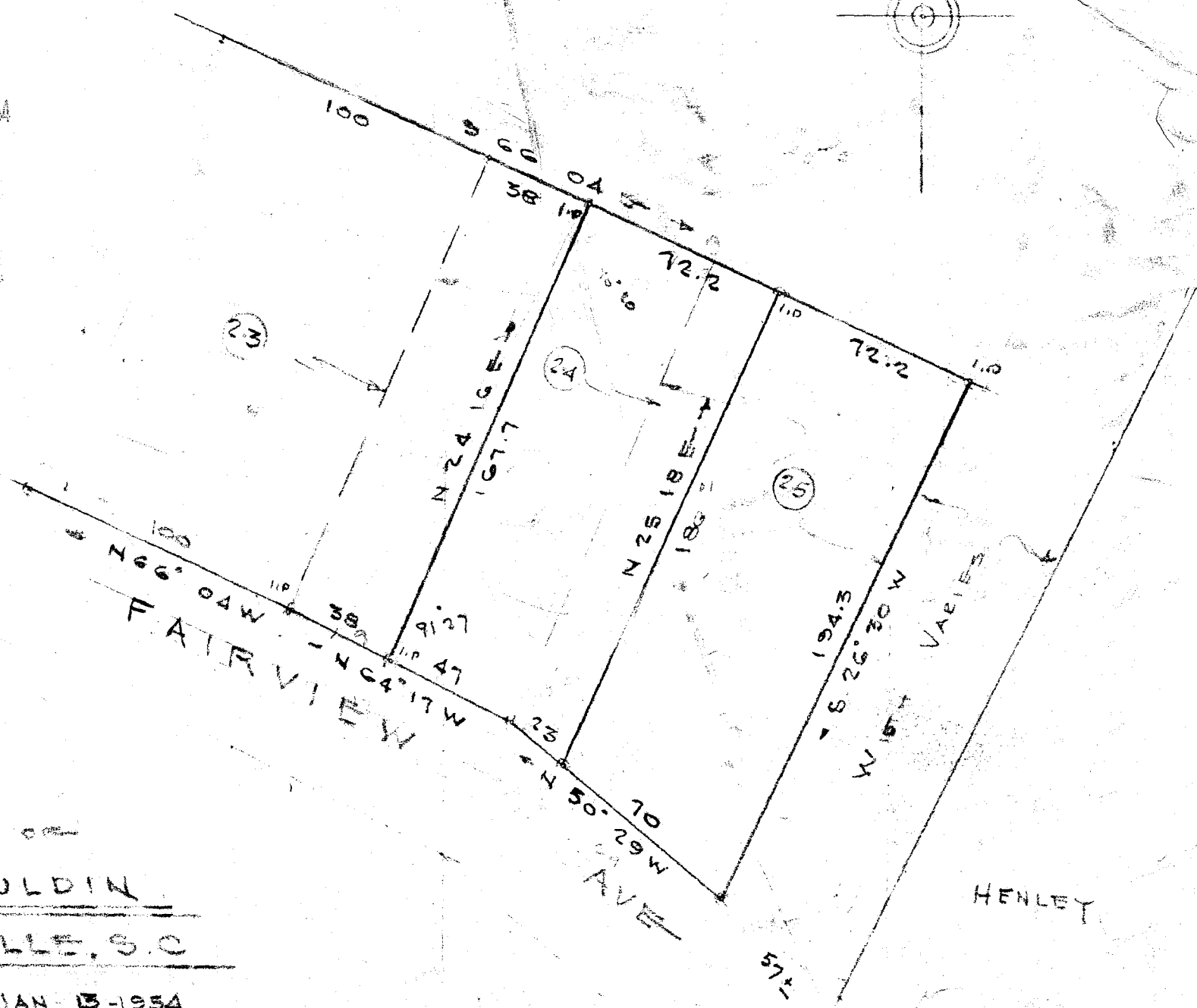
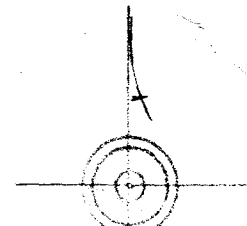

PROPERTY OF

J. H. MAULDIN
GREENVILLE, S.C.

SCALE 1"=50' JAN 13-1954

JAN 27 1954
1914

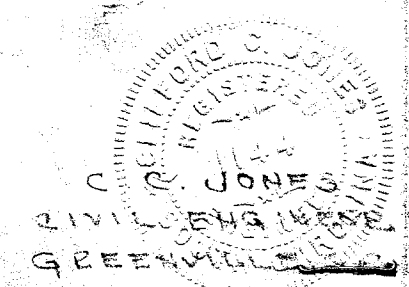

#1914
And Recorded in Vol. B.B. p. 1140 at
Ollie Farnsworth
Register of Deeds Greenville County, S.C.